

REVISED PLAN SHOWING THE PROPOSED COMPLETED BUILDING IN S.No.285/4B1, AT PLOT No.1, INDIRA NAGAR EXTENSION, OF SELAIYUR VILLAGE, SAIDAPET TALUK, CHENGAI MGR DISTRICT.

Area statement		sq.ft.	sq.mt.
Plot Area		2601	241
Plinth Area		1286	119
Open Space		1315	122
F.S.I. 0.49			
Coverage 49%			

Joinery details	
D - Door	100 X 213 CM
D1 - Door	91 X 213 "
D2 - Door	76 X 198 "
W - Window	137 X 137 "
W1 - Window	91 X 122 "
V - Ventilator	61 X 45 "
GD - Grilldoor	100 X 213 "
GW - Grillwindow	183 X 137 "

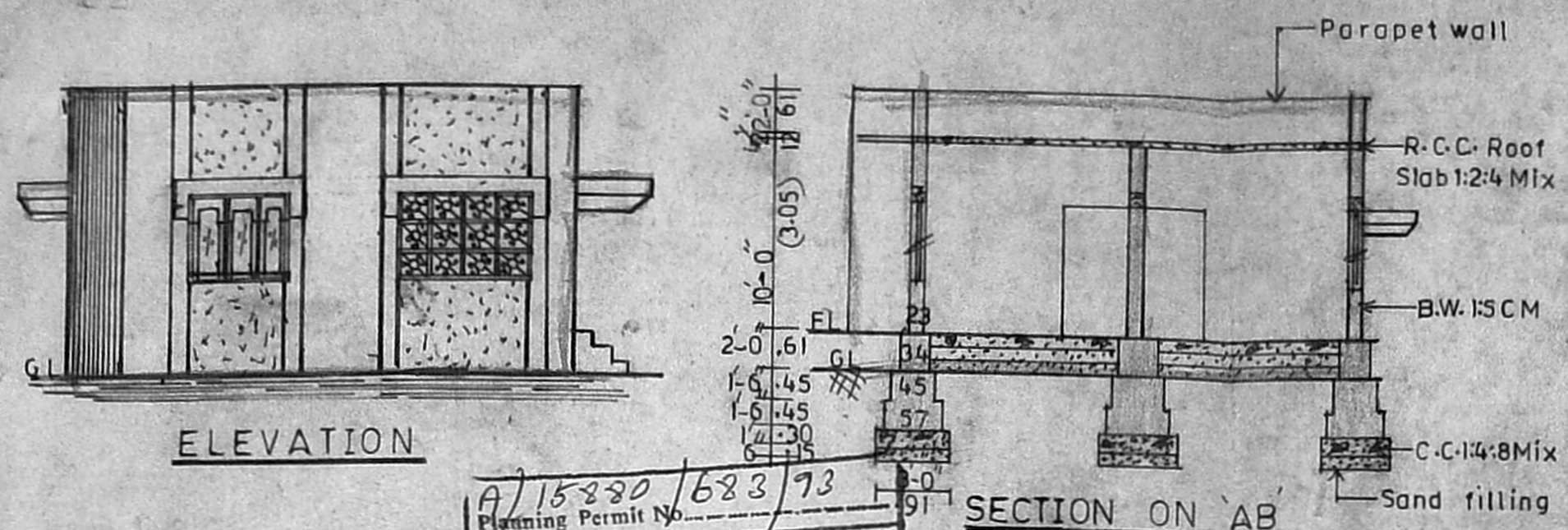

Planning Permit No. A/15280/683/93
 APPROVED
 SUBJECT TO THE CONDITIONS IN THIS OFFICE LETTER.
 No. 285/4B1 Date 9/93
 FOR MEMBER SECRETARY
 MADRAS METROPOLITAN
 DEVELOPMENT AUTHORITY
 MADRAS - 600 008

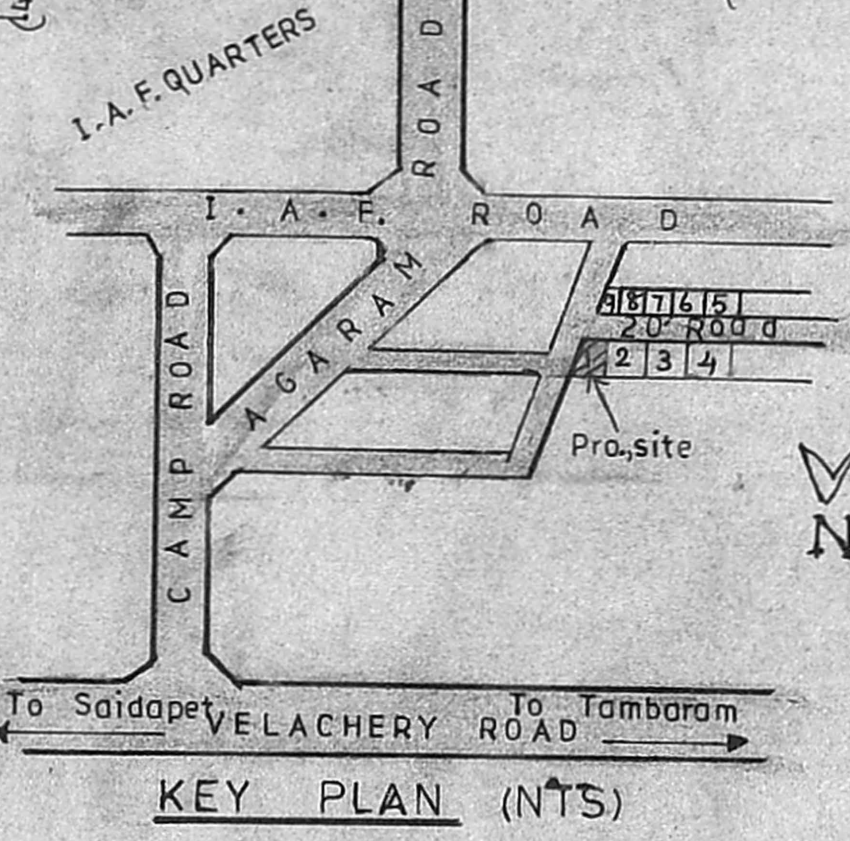
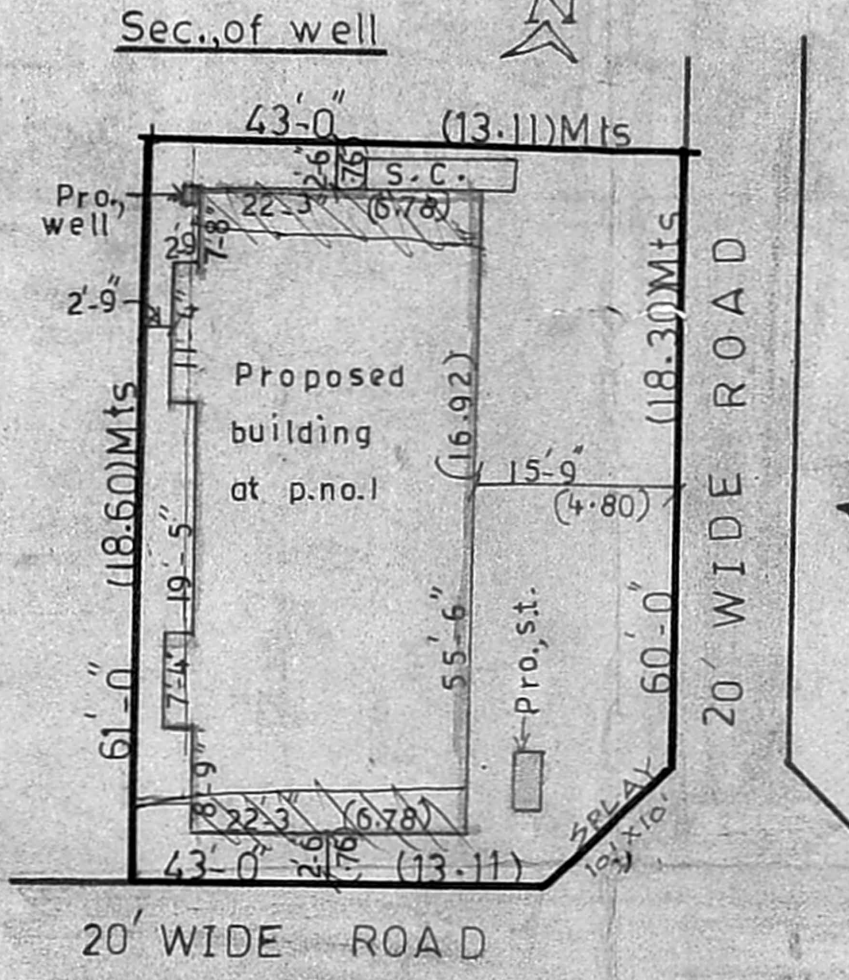
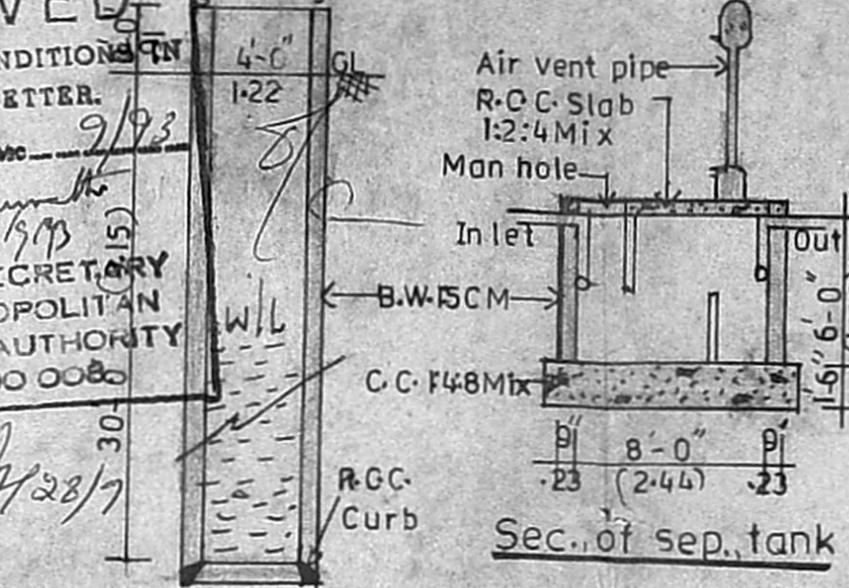
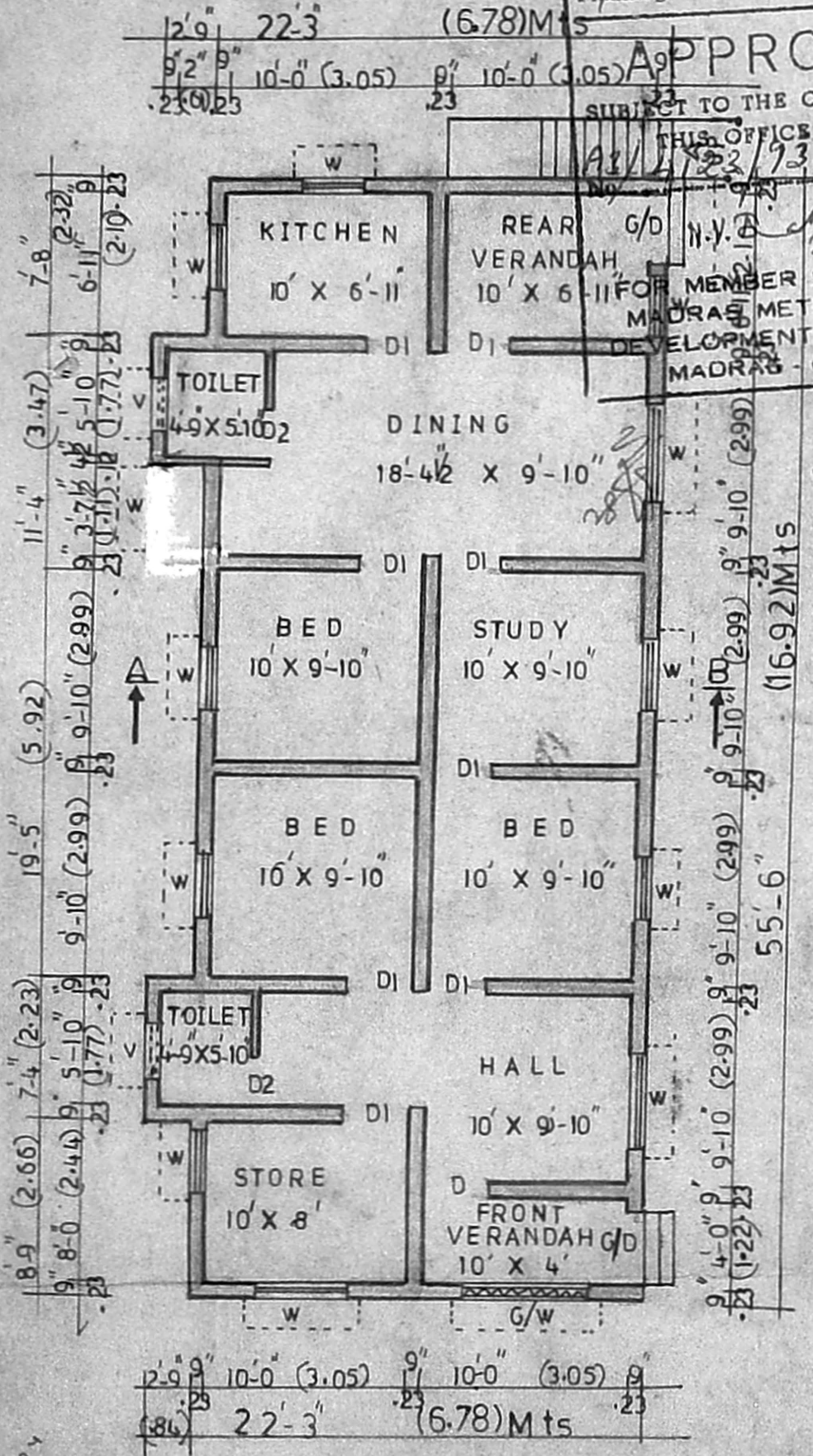

COLOUR INDEX	STAIRCASE DETAILS
PROPOSED	WIDTH 83 CM
ROAD	RAISE 17 "
BOUNDARY	TREAD 23 "

Handwritten notes and calculations:
 1234.575
 36.385
 1271.26
 Cov = 49%
 FSI = 0.49
 1329.26
 32.56
 300
 5.165
 935 = Royal

Sanctioning Authority
 K. Komarajan
 P. Raghu,
 Consulting Engineer, Licensed Surveyor,
 TAMBARAM & ALANDUR MCH. PALI
 L. No. 26/7956/89 S. DI. No. 1663/90
 OFF: SREE BALAJI DESIGNS
 48, Velachery Main Road, Chennai-600 042
 Licensed Surveyor

Owner Signature
 K. Komarajan

Handwritten notes:
 25-10-93
 15-10-93
 2-11-93
 5-11-93
 12-11-93

PLAN Scale 1:100

SITE PLAN Scale 1:200